



中国认可  
检测  
TESTING  
CNAS L0748



NO.1117070120

# 检测报告

## Test Report

样品名称： 锂电池 LS17500 3.6V 3.6Ah

Name of Sample: /

委托单位： 帅福得（珠海保税区）电池有限公司

Consignor: /



上海化工研究院检测中心

Shanghai Research Institute of Chemical Industry Testing Centre

上海化工研究院检测中心  
检测报告

SRICI Testing Centre Test Report

NO. 1117070120

1/10

|                             |  |                        |                             |
|-----------------------------|--|------------------------|-----------------------------|
| 样品名称<br>Name of Sample      | 中文<br>Chinese  | 锂电池 LS17500 3.6V 3.6Ah |                             |
|                             | 英文<br>English  | /                      |                             |
| 样品编号<br>Sample No.          | 1117070120   |                        |                             |
| 委托单位<br>Consignor           | 帅福得(珠海保税区)电池有限公司   |                        |                             |
| 生产单位<br>Manufacturer        | 帅福得(珠海保税区)电池有限公司<br>Saft (Zhuhai Free Trade Zone) Batteries Co., Ltd   |                        |                             |
| 检测方法<br>Test method         | 联合国《关于危险货物运输的建议书 试验和标准手册》<br>ST/SG/AC.10/11/Rev.6 38.3 UNITED NATIONS "Recommendations on the TRANSPORT OF DANGEROUS GOODS" Manual of Tests and Criteria ST/SG/AC.10/11/Rev.6 38.3   |                        |                             |
| 判定标准<br>Criterion           | 联合国《关于危险货物运输的建议书 试验和标准手册》<br>ST/SG/AC.10/11/Rev.6 38.3 UNITED NATIONS "Recommendations on the TRANSPORT OF DANGEROUS GOODS" Manual of Tests and Criteria ST/SG/AC.10/11/Rev.6 38.3   |                        |                             |
| 样品外观<br>Appearance          | 白色, 绿色双色 圆柱型塑料薄膜外壳<br>White and green Cylinder plastics film shell   |                        |                             |
| 样品接受日期<br>Accepted Date     | 2017-07-13   | 检测起造日期<br>Test Date    | 2017-07-26 ~ 2017-08-25     |
| 检测项目<br>Test Items          | 高度模拟; 热测试; 振动; 冲击; 外短路; 挤压; 强制放电<br>Altitude simulation, Thermal test, Vibration, Shock, External short circuit, Crush, Forced discharge   |                        |                             |
| 检测结论<br>Conclusion          | 经检验, 该样品符合联合国《关于危险货物运输的建议书 试验和标准手册》<br>ST/SG/AC.10/11/Rev.6 38.3标准要求。<br>The sample has passed the test items of UNITED NATIONS "Recommendations on the TRANSPORT OF DANGEROUS GOODS" Manual of Tests and Criteria ST/SG/AC.10/11/Rev.6 38.3<br>生效日期(Date): 2017 08 28 |                        |                             |
| 备注<br>Comment               | 不可充电锂电池芯 Primary Lithium Cell  |                        |                             |
| 委托单位地址<br>Consignor Address |    |                        | 邮政编码<br>Post Code<br>519030 |

批准  
Approver:   
职务  
Title: 副总工程师 (Vice chief engineer)

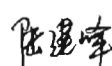
审核  
Checker: 

编制  
Compiler: 



# 上海化工研究院检测中心 检测报告

SRICI Testing Centre Test Report

NO. 1117070120

2/10

| 序号<br>No.                              | 检测项目名称<br>Name of Test Items  | 标准要求或标准条款号<br>Standard requirement or The Clause Number of Standard  | 检测结果<br>Test Result     | 本项结论<br>Conclusion | 备注<br>Remark    |   |
|--|-------------------------------|--|-------------------------|--------------------|-----------------|---|
| 1                                      | 高度模拟<br>Altitude simulation   | 联合国《关于危险货物运输的建议书 试验和标准手册》ST/SG/AC.10/11/Rev.6 38.3 试验T.1<br>UN Manual of Tests and Criteria ST/SG/AC.10/11/Rev.6 Section 38.3 Test T.1 | 见附表 1<br>See Appendix 1 | 合格<br>Passed       | /               |   |
| 2                                      | 热测试<br>Thermal test           | 联合国《关于危险货物运输的建议书 试验和标准手册》ST/SG/AC.10/11/Rev.6 38.3 试验T.2<br>UN Manual of Tests and Criteria ST/SG/AC.10/11/Rev.6 Section 38.3 Test T.2 | 见附表 2<br>See Appendix 2 | 合格<br>Passed       | /               |   |
| 3                                      | 振动<br>Vibration               | 联合国《关于危险货物运输的建议书 试验和标准手册》ST/SG/AC.10/11/Rev.6 38.3 试验T.3<br>UN Manual of Tests and Criteria ST/SG/AC.10/11/Rev.6 Section 38.3 Test T.3 | 见附表 3<br>See Appendix 3 | 合格<br>Passed       | /               |   |
| 4                                      | 冲击<br>Shock                   | 联合国《关于危险货物运输的建议书 试验和标准手册》ST/SG/AC.10/11/Rev.6 38.3 试验T.4<br>UN Manual of Tests and Criteria ST/SG/AC.10/11/Rev.6 Section 38.3 Test T.4 | 见附表 4<br>See Appendix 4 | 合格<br>Passed       | /               |   |
| 5                                      | 外短路<br>External short circuit | 联合国《关于危险货物运输的建议书 试验和标准手册》ST/SG/AC.10/11/Rev.6 38.3 试验T.5<br>UN Manual of Tests and Criteria ST/SG/AC.10/11/Rev.6 Section 38.3 Test T.5 | 见附表 5<br>See Appendix 5 | 合格<br>Passed       | /               |   |
| 6                                      | 挤压<br>Crush                   | 联合国《关于危险货物运输的建议书 试验和标准手册》ST/SG/AC.10/11/Rev.6 38.3 试验T.6<br>UN Manual of Tests and Criteria ST/SG/AC.10/11/Rev.6 Section 38.3 Test T.6 | 见附表 6<br>See Appendix 6 | 合格<br>Passed       | /               |   |
| 7                                      | 强制放电<br>Forced discharge      | 联合国《关于危险货物运输的建议书 试验和标准手册》ST/SG/AC.10/11/Rev.6 38.3 试验T.8<br>UN Manual of Tests and Criteria ST/SG/AC.10/11/Rev.6 Section 38.3 Test T.8 | 见附表 7<br>See Appendix 7 | 合格<br>Passed       | /               |   |
| 8                                      | 以下空白                          | This space intentionally left blank  |                         |                    |                 |   |
| 检测环境条件<br>Test Environment Condition   |                               | 环境温度:24℃-25℃;环境湿度:/%<br>Ambient temperature:24℃-25℃;Ambient humidity:/%  |                         |                    |                 |   |
| 分包检验情况<br>Subcontracted Test Condition |                               | 检测项目<br>Test Item  | /                       |                    |                 |   |
|  |                               | 分包实验室<br>Subcontracted Laboratory  | 名称<br>Name              | /                  | 邮编<br>Post Code | / |
|  |                               |  | 地址<br>Address           | /                  | 电话<br>Tel       | / |

上海化工研究院检测中心  
检测报告-附表1

SRICI Testing Centre Test Report—Appendix 1 NO. 1117070120

3/10

| 序号<br>No.                 | 1                        | 检测项目名称<br>Name of Test Items |                   | 高度模拟<br>Altitude simulation |                   |                         |                               |                            |
|---------------------------|--------------------------|------------------------------|-------------------|-----------------------------|-------------------|-------------------------|-------------------------------|----------------------------|
| 样品<br>编号<br>Sample<br>No. | 样品状态<br>Sample Status    | 试验前 Before                   |                   | 试验后 After                   |                   | 质量损失<br>Mass Loss<br>/% | 剩余电压<br>Residual<br>OCV<br>/% | 其他<br>现象<br>Other<br>Event |
|                           |                          | 质量<br>Mass<br>/g             | 开路电压<br>OCV<br>/V | 质量<br>Mass<br>/g            | 开路电压<br>OCV<br>/V |                         |                               |                            |
| 001                       | 未放电<br>Undischarged      | 23.1047                      | 3.66              | 23.1043                     | 3.66              | 0.00                    | 100.00                        | 0                          |
| 002                       | 未放电<br>Undischarged      | 23.0812                      | 3.66              | 23.0810                     | 3.66              | 0.00                    | 100.00                        | 0                          |
| 003                       | 未放电<br>Undischarged      | 23.2150                      | 3.66              | 23.2142                     | 3.66              | 0.00                    | 100.00                        | 0                          |
| 004                       | 未放电<br>Undischarged      | 23.1125                      | 3.66              | 23.1120                     | 3.66              | 0.00                    | 100.00                        | 0                          |
| 005                       | 未放电<br>Undischarged      | 23.2392                      | 3.66              | 23.2388                     | 3.66              | 0.00                    | 100.00                        | 0                          |
| 006                       | 未放电<br>Undischarged      | 23.2270                      | 3.66              | 23.2265                     | 3.66              | 0.00                    | 100.00                        | 0                          |
| 007                       | 未放电<br>Undischarged      | 23.2016                      | 3.65              | 23.2007                     | 3.66              | 0.00                    | 100.00                        | 0                          |
| 008                       | 未放电<br>Undischarged      | 23.0963                      | 3.66              | 23.0962                     | 3.66              | 0.00                    | 100.00                        | 0                          |
| 009                       | 未放电<br>Undischarged      | 23.1714                      | 3.66              | 23.1705                     | 3.66              | 0.00                    | 100.00                        | 0                          |
| 010                       | 未放电<br>Undischarged      | 23.3318                      | 3.66              | 23.3307                     | 3.66              | 0.00                    | 100.00                        | 0                          |
| 011                       | 完全放电<br>Fully discharged | 23.0791                      | /                 | 23.0760                     | /                 | 0.01                    | /                             | 0                          |
| 012                       | 完全放电<br>Fully discharged | 23.0722                      | /                 | 23.0721                     | /                 | 0.00                    | /                             | 0                          |
| 013                       | 完全放电<br>Fully discharged | 23.1989                      | /                 | 23.1983                     | /                 | 0.00                    | /                             | 0                          |
| 014                       | 完全放电<br>Fully discharged | 23.1033                      | /                 | 23.1025                     | /                 | 0.00                    | /                             | 0                          |
| 015                       | 完全放电<br>Fully discharged | 23.1675                      | /                 | 23.1658                     | /                 | 0.01                    | /                             | 0                          |
| 016                       | 完全放电<br>Fully discharged | 23.1901                      | /                 | 23.1897                     | /                 | 0.00                    | /                             | 0                          |
| 017                       | 完全放电<br>Fully discharged | 23.2010                      | /                 | 23.2002                     | /                 | 0.00                    | /                             | 0                          |
| 018                       | 完全放电<br>Fully discharged | 23.1192                      | /                 | 23.1185                     | /                 | 0.00                    | /                             | 0                          |
| 019                       | 完全放电<br>Fully discharged | 23.2491                      | /                 | 23.2485                     | /                 | 0.00                    | /                             | 0                          |
| 020                       | 完全放电<br>Fully discharged | 23.1259                      | /                 | 23.1253                     | /                 | 0.00                    | /                             | 0                          |

备注: L-泄漏 V-漏气 D-解体 R-破裂 F-起火 O-无泄漏、无漏气、无解体、无破裂、无起火。  
Note: L-Leakage V-Venting D-Disassembly R-Rupture F-Fire O-No Leakage, No Venting,  
No Disassembly, No Rupture & No Fire.

上海化工研究院检测中心  
检测报告-附表2

SRICI Testing Centre Test Report - Appendix 2 NO. 1117070120

4/10

| 序号<br>No.                 | 2                        | 检测项目名称<br>Name of Test Items |                   | 热测试<br>Thermal test |                   |                         |                               |                            |
|---------------------------|--------------------------|------------------------------|-------------------|---------------------|-------------------|-------------------------|-------------------------------|----------------------------|
| 样品<br>编号<br>Sample<br>No. | 样品状态<br>Sample Status    | 试验前 Before                   |                   | 试验后 After           |                   | 质量损失<br>Mass Loss<br>/% | 剩余电压<br>Residual<br>OCV<br>/% | 其他<br>现象<br>Other<br>Event |
|                           |                          | 质量<br>Mass<br>/g             | 开路电压<br>OCV<br>/V | 质量<br>Mass<br>/g    | 开路电压<br>OCV<br>/V |                         |                               |                            |
| 001                       | 未放电<br>Undischarged      | 23.1043                      | 3.66              | 23.1043             | 3.70              | 0.00                    | 100.00                        | 0                          |
| 002                       | 未放电<br>Undischarged      | 23.0810                      | 3.66              | 23.0803             | 3.69              | 0.00                    | 100.00                        | 0                          |
| 003                       | 未放电<br>Undischarged      | 23.2142                      | 3.66              | 23.2145             | 3.70              | 0.00                    | 100.00                        | 0                          |
| 004                       | 未放电<br>Undischarged      | 23.1120                      | 3.66              | 23.1118             | 3.70              | 0.00                    | 100.00                        | 0                          |
| 005                       | 未放电<br>Undischarged      | 23.2388                      | 3.66              | 23.2386             | 3.69              | 0.00                    | 100.00                        | 0                          |
| 006                       | 未放电<br>Undischarged      | 23.2265                      | 3.66              | 23.2266             | 3.69              | 0.00                    | 100.00                        | 0                          |
| 007                       | 未放电<br>Undischarged      | 23.2007                      | 3.66              | 23.2010             | 3.69              | 0.00                    | 100.00                        | 0                          |
| 008                       | 未放电<br>Undischarged      | 23.0962                      | 3.66              | 23.0962             | 3.70              | 0.00                    | 100.00                        | 0                          |
| 009                       | 未放电<br>Undischarged      | 23.1705                      | 3.66              | 23.1712             | 3.70              | 0.00                    | 100.00                        | 0                          |
| 010                       | 未放电<br>Undischarged      | 23.3307                      | 3.66              | 23.3310             | 3.70              | 0.00                    | 100.00                        | 0                          |
| 011                       | 完全放电<br>Fully discharged | 23.0760                      | /                 | 23.0782             | /                 | 0.00                    | /                             | 0                          |
| 012                       | 完全放电<br>Fully discharged | 23.0721                      | /                 | 23.0716             | /                 | 0.00                    | /                             | 0                          |
| 013                       | 完全放电<br>Fully discharged | 23.1983                      | /                 | 23.1984             | /                 | 0.00                    | /                             | 0                          |
| 014                       | 完全放电<br>Fully discharged | 23.1025                      | /                 | 23.1027             | /                 | 0.00                    | /                             | 0                          |
| 015                       | 完全放电<br>Fully discharged | 23.1658                      | /                 | 23.1669             | /                 | 0.00                    | /                             | 0                          |
| 016                       | 完全放电<br>Fully discharged | 23.1897                      | /                 | 23.1895             | /                 | 0.00                    | /                             | 0                          |
| 017                       | 完全放电<br>Fully discharged | 23.2002                      | /                 | 23.1997             | /                 | 0.00                    | /                             | 0                          |
| 018                       | 完全放电<br>Fully discharged | 23.1185                      | /                 | 23.1184             | /                 | 0.00                    | /                             | 0                          |
| 019                       | 完全放电<br>Fully discharged | 23.2485                      | /                 | 23.2484             | /                 | 0.00                    | /                             | 0                          |
| 020                       | 完全放电<br>Fully discharged | 23.1253                      | /                 | 23.1248             | /                 | 0.00                    | /                             | 0                          |

备注: L-泄漏 V-漏气 D-解体 R-破裂 F-起火 O-无泄漏、无漏气、无解体、无破裂、无起火。

Note: L-Leakage V-Venting D-Disassembly R-Rupture F-Fire O-No Leakage, No Venting,

No Disassembly, No Rupture & No Fire.

上海化工研究院检测中心

检测报告-附表3

SRICI Testing Centre Test Report - Appendix 3

NO. 1117070120

5/10

| 序号<br>No.                 | 3                        | 检测项目名称<br>Name of Test Items |                   | 振动<br>Vibration  |                   |                         |                               |                            |
|---------------------------|--------------------------|------------------------------|-------------------|------------------|-------------------|-------------------------|-------------------------------|----------------------------|
| 样品<br>编号<br>Sample<br>No. | 样品状态<br>Sample Status    | 试验前 Before                   |                   | 试验后 After        |                   | 质量损失<br>Mass Loss<br>/% | 剩余电压<br>Residual<br>OCV<br>/% | 其他<br>现象<br>Other<br>Event |
|                           |                          | 质量<br>Mass<br>/g             | 开路电压<br>OCV<br>/V | 质量<br>Mass<br>/g | 开路电压<br>OCV<br>/V |                         |                               |                            |
| 001                       | 未放电<br>Undischarged      | 23.1043                      | 3.70              | 23.1042          | 3.70              | 0.00                    | 100.00                        | 0                          |
| 002                       | 未放电<br>Undischarged      | 23.0803                      | 3.69              | 23.0802          | 3.69              | 0.00                    | 100.00                        | 0                          |
| 003                       | 未放电<br>Undischarged      | 23.2145                      | 3.70              | 23.2144          | 3.70              | 0.00                    | 100.00                        | 0                          |
| 004                       | 未放电<br>Undischarged      | 23.1118                      | 3.70              | 23.1116          | 3.70              | 0.00                    | 100.00                        | 0                          |
| 005                       | 未放电<br>Undischarged      | 23.2386                      | 3.69              | 23.2384          | 3.69              | 0.00                    | 100.00                        | 0                          |
| 006                       | 未放电<br>Undischarged      | 23.2266                      | 3.69              | 23.2263          | 3.69              | 0.00                    | 100.00                        | 0                          |
| 007                       | 未放电<br>Undischarged      | 23.2010                      | 3.69              | 23.2006          | 3.69              | 0.00                    | 100.00                        | 0                          |
| 008                       | 未放电<br>Undischarged      | 23.0962                      | 3.70              | 23.0960          | 3.70              | 0.00                    | 100.00                        | 0                          |
| 009                       | 未放电<br>Undischarged      | 23.1712                      | 3.70              | 23.1711          | 3.70              | 0.00                    | 100.00                        | 0                          |
| 010                       | 未放电<br>Undischarged      | 23.3310                      | 3.70              | 23.3307          | 3.70              | 0.00                    | 100.00                        | 0                          |
| 011                       | 完全放电<br>Fully discharged | 23.0782                      | /                 | 23.0779          | /                 | 0.00                    | /                             | 0                          |
| 012                       | 完全放电<br>Fully discharged | 23.0716                      | /                 | 23.0712          | /                 | 0.00                    | /                             | 0                          |
| 013                       | 完全放电<br>Fully discharged | 23.1984                      | /                 | 23.1982          | /                 | 0.00                    | /                             | 0                          |
| 014                       | 完全放电<br>Fully discharged | 23.1027                      | /                 | 23.1024          | /                 | 0.00                    | /                             | 0                          |
| 015                       | 完全放电<br>Fully discharged | 23.1669                      | /                 | 23.1665          | /                 | 0.00                    | /                             | 0                          |
| 016                       | 完全放电<br>Fully discharged | 23.1895                      | /                 | 23.1894          | /                 | 0.00                    | /                             | 0                          |
| 017                       | 完全放电<br>Fully discharged | 23.1997                      | /                 | 23.1993          | /                 | 0.00                    | /                             | 0                          |
| 018                       | 完全放电<br>Fully discharged | 23.1184                      | /                 | 23.1182          | /                 | 0.00                    | /                             | 0                          |
| 019                       | 完全放电<br>Fully discharged | 23.2484                      | /                 | 23.2481          | /                 | 0.00                    | /                             | 0                          |
| 020                       | 完全放电<br>Fully discharged | 23.1248                      | /                 | 23.1246          | /                 | 0.00                    | /                             | 0                          |

备注: L-泄漏 V-漏气 D-解体 R-破裂 F-起火 O-无泄漏、无漏气、无解体、无破裂、无起火。  
 Note: L-Leakage V-Venting D-Disassembly R-Rupture F-Fire O-No Leakage, No Venting,  
 No Disassembly, No Rupture & No Fire.

上海化工研究院检测中心

检测报告-附表4

SRICI Testing Centre Test Report—Appendix 4 NO. 1117070120

6/10

| 序号<br>No.                 | 4                        | 检测项目名称<br>Name of Test Items |                   | 冲击<br>Shock      |                   |                         |                               |                            |
|---------------------------|--------------------------|------------------------------|-------------------|------------------|-------------------|-------------------------|-------------------------------|----------------------------|
| 样品<br>编号<br>Sample<br>No. | 样品状态<br>Sample Status    | 试验前 Before                   |                   | 试验后 After        |                   | 质量损失<br>Mass Loss<br>/% | 剩余电压<br>Residual<br>OCV<br>/% | 其他<br>现象<br>Other<br>Event |
|                           |                          | 质量<br>Mass<br>/g             | 开路电压<br>OCV<br>/V | 质量<br>Mass<br>/g | 开路电压<br>OCV<br>/V |                         |                               |                            |
| 001                       | 未放电<br>Undischarged      | 23.1042                      | 3.70              | 23.1040          | 3.70              | 0.00                    | 100.00                        | ○                          |
| 002                       | 未放电<br>Undischarged      | 23.0802                      | 3.69              | 23.0799          | 3.69              | 0.00                    | 100.00                        | ○                          |
| 003                       | 未放电<br>Undischarged      | 23.2144                      | 3.70              | 23.2141          | 3.70              | 0.00                    | 100.00                        | ○                          |
| 004                       | 未放电<br>Undischarged      | 23.1116                      | 3.70              | 23.1114          | 3.70              | 0.00                    | 100.00                        | ○                          |
| 005                       | 未放电<br>Undischarged      | 23.2384                      | 3.69              | 23.2382          | 3.69              | 0.00                    | 100.00                        | ○                          |
| 006                       | 未放电<br>Undischarged      | 23.2263                      | 3.69              | 23.2261          | 3.69              | 0.00                    | 100.00                        | ○                          |
| 007                       | 未放电<br>Undischarged      | 23.2006                      | 3.69              | 23.2002          | 3.69              | 0.00                    | 100.00                        | ○                          |
| 008                       | 未放电<br>Undischarged      | 23.0960                      | 3.70              | 23.0957          | 3.70              | 0.00                    | 100.00                        | ○                          |
| 009                       | 未放电<br>Undischarged      | 23.1711                      | 3.70              | 23.1710          | 3.70              | 0.00                    | 100.00                        | ○                          |
| 010                       | 未放电<br>Undischarged      | 23.3307                      | 3.70              | 23.3306          | 3.70              | 0.00                    | 100.00                        | ○                          |
| 011                       | 完全放电<br>Fully discharged | 23.0779                      | /                 | 23.0778          | /                 | 0.00                    | /                             | ○                          |
| 012                       | 完全放电<br>Fully discharged | 23.0712                      | /                 | 23.0710          | /                 | 0.00                    | /                             | ○                          |
| 013                       | 完全放电<br>Fully discharged | 23.1982                      | /                 | 23.1981          | /                 | 0.00                    | /                             | ○                          |
| 014                       | 完全放电<br>Fully discharged | 23.1024                      | /                 | 23.1022          | /                 | 0.00                    | /                             | ○                          |
| 015                       | 完全放电<br>Fully discharged | 23.1665                      | /                 | 23.1664          | /                 | 0.00                    | /                             | ○                          |
| 016                       | 完全放电<br>Fully discharged | 23.1894                      | /                 | 23.1891          | /                 | 0.00                    | /                             | ○                          |
| 017                       | 完全放电<br>Fully discharged | 23.1993                      | /                 | 23.1992          | /                 | 0.00                    | /                             | ○                          |
| 018                       | 完全放电<br>Fully discharged | 23.1182                      | /                 | 23.1180          | /                 | 0.00                    | /                             | ○                          |
| 019                       | 完全放电<br>Fully discharged | 23.2481                      | /                 | 23.2478          | /                 | 0.00                    | /                             | ○                          |
| 020                       | 完全放电<br>Fully discharged | 23.1246                      | /                 | 23.1244          | /                 | 0.00                    | /                             | ○                          |

备注: L-泄漏 V-漏气 D-解体 R-破裂 F-起火 O-无泄漏、无漏气、无解体、无破裂、无起火。  
 Note: L-Leakage V-Venting D-Disassembly R-Rupture F-Fire O-No Leakage, No Venting,  
 No Disassembly, No Rupture & No Fire.

上海化工研究院检测中心

检测报告-附表5

SRICI Testing Centre Test Report—Appendix 5 NO. 1117070120

7/10

| 序号<br>No.          | 5                        | 检测项目名称<br>Name of Test Items                 | 外短路<br>External short circuit |
|--------------------|--------------------------|--|-------------------------------|
| 样品编号<br>Sample No. | 样品状态<br>Sample Status    | 样品表面最高温度<br>Max. External Temperature<br>/°C | 其他现象<br>Other Event           |
| 001                | 未放电<br>Undischarged      | 98.4   | ○                             |
| 002                | 未放电<br>Undischarged      | 95.8   | ○                             |
| 003                | 未放电<br>Undischarged      | 86.8   | ○                             |
| 004                | 未放电<br>Undischarged      | 97.5   | ○                             |
| 005                | 未放电<br>Undischarged      | 92.1   | ○                             |
| 006                | 未放电<br>Undischarged      | 89.2   | ○                             |
| 007                | 未放电<br>Undischarged      | 87.4   | ○                             |
| 008                | 未放电<br>Undischarged      | 90.5   | ○                             |
| 009                | 未放电<br>Undischarged      | 89.8   | ○                             |
| 010                | 未放电<br>Undischarged      | 89.7   | ○                             |
| 011                | 完全放电<br>Fully discharged | 61.5   | ○                             |
| 012                | 完全放电<br>Fully discharged | 63.1   | ○                             |
| 013                | 完全放电<br>Fully discharged | 63.9   | ○                             |
| 014                | 完全放电<br>Fully discharged | 66.0   | ○                             |
| 015                | 完全放电<br>Fully discharged | 63.6   | ○                             |
| 016                | 完全放电<br>Fully discharged | 65.2   | ○                             |
| 017                | 完全放电<br>Fully discharged | 63.2   | ○                             |
| 018                | 完全放电<br>Fully discharged | 63.4   | ○                             |
| 019                | 完全放电<br>Fully discharged | 64.5   | ○                             |
| 020                | 完全放电<br>Fully discharged | 62.9   | ○                             |

备注: D-解体 R-破裂 F-起火 O-无解体、无起火、无破裂。  
Note: D-Disassembly R-Rupture F-Fire O-No Disassembly, No Fire & No Rupture.







上海化工研究院检测中心  
检测报告-附图

SRICI Testing Centre Test Report—Appendix

NO. 1117070120

10/10

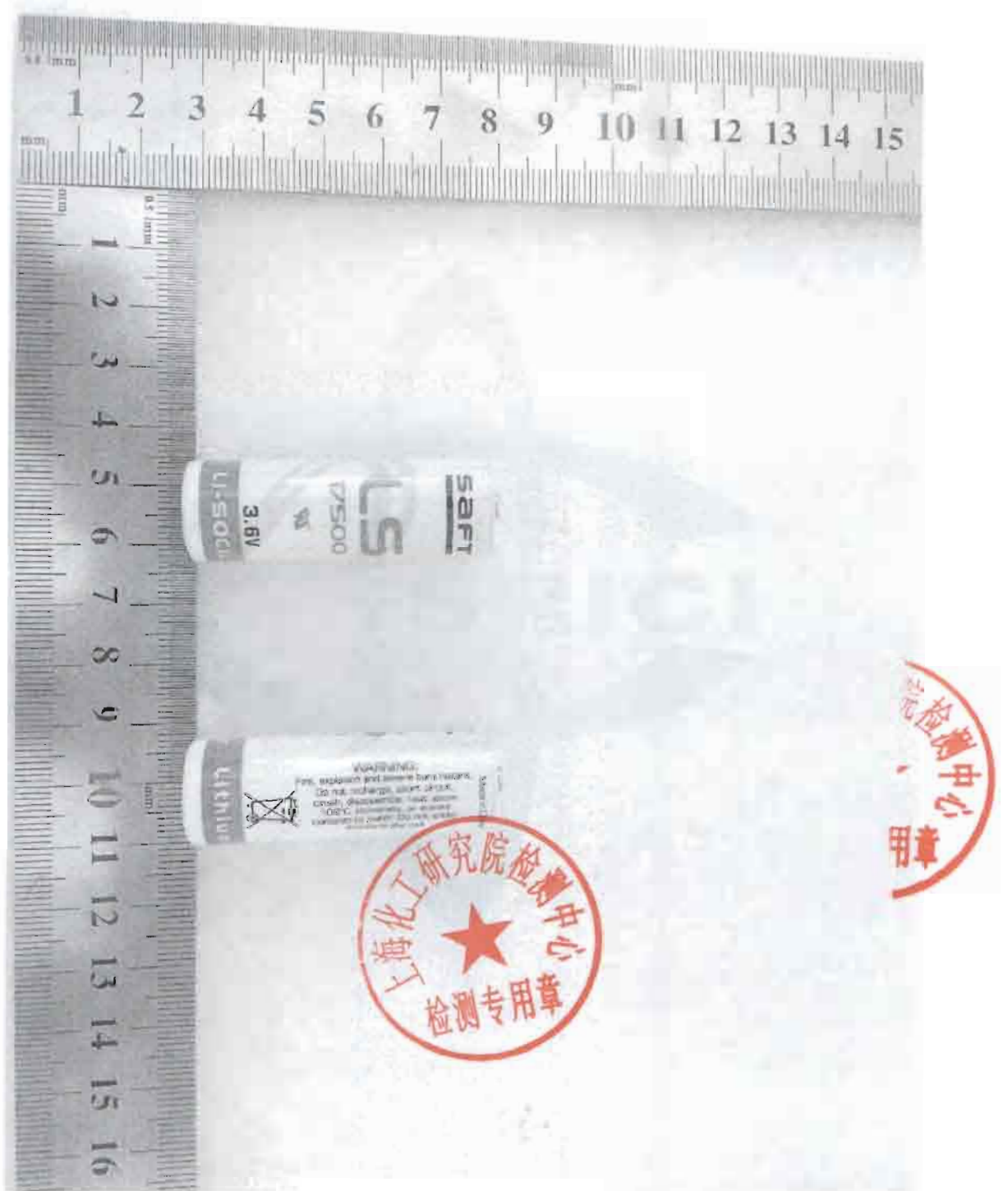

\*\*\*报告结束\*\*\*